

Witch City : A Dangerous Gamble

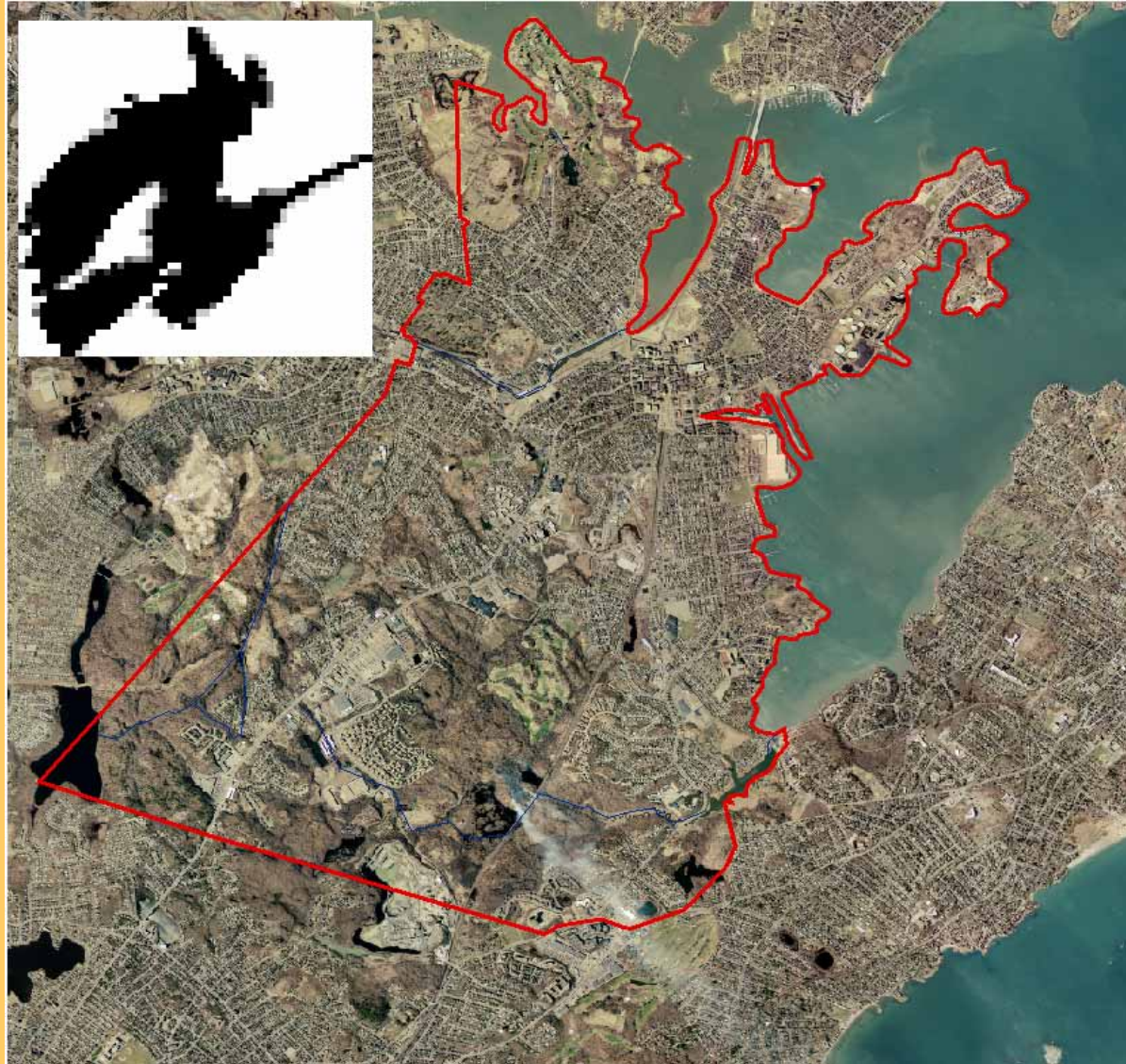

Importance of this work



Necromancy



Curses



Transformations

Witches are a threat to our safety and especially dangerous to our children !!!!!!!

Witches are known Kidnappers !!!!!!!

GOAL: to determine which schools are in danger of predatory witches and their demonic friends

Creation of “Witch Haunts” and “At-Risk Schools” tables

What is a “Witch Haunt” ???

- Place witches are likely to congregate
- Place witches are likely to shop at
- Any spots they are likely to visit or bring their demonic friends to
- Sacrificial and other wicked ceremony sights

What is an “At-Risk School” ???

- Categorized as middle or lower level schools
- High school and higher disqualified as students can resist urge for candy or other witch capture tricks

Witch_Location	ADDRESS
Spell Bound Tours	203 Washington ST
Barking Cat Emporium	266 Essex ST
Red Lion Smoke Shop	94 Washington ST
Oracle Chambers	142 Derby ST
Goddess Treasure Chest	173 Essex ST
The Cat The Crow The Crown	63 Wharf ST
Phychic Center	57 Pickering Wharf
Crow Haven Witch Shop	125 Essex ST
Angelica of the Angels	7 Central ST
Magic in the Making	70 Wharf ST
Crafters Market	82 Wharf ST
Artemisia Botanicals	102 Wharf ST
Pyramid Books	214 Derby ST
Witch Tees	2 E India Square Mall
Spellbound Chocolates	48 Webb ST
Pegasus Marketing Group	10 Summer ST
Magic Parlor	213 Essex ST
Witch Museum	19 Washington Square N
Witch Village	282 Derby ST
Witch Mansion	11 Pickering Way
Phoenix School	118 Washington ST
Witchcraft Heights School	1 Frederick ST
Aroma Sanctum	5 Central ST
Witch Way Gifts	155 Derby ST
Market Wine and Spirits	15 Traders Way
Crystal Moon	61 Wharf ST
Nu Aeon	88 Wharf ST
Broom Closet	3 Central ST
Burying Point	1 Charter ST
Spellbound Museum	190 Essex ST
Witch History Museum	197 Essex ST

Name	Address
Math Studio	81 Washington St
Greenhouse School	145 Loring Ave
Bates School	1 Liberty Hill Ave
Bentley School	6 memorial drive
Carlton School	10 Skerry ST
Collins Middle	29 Highland Ave
Deane School	84 Hawthorne st
Federal St School	1 Federal ST
Henny Penny Nursery	316 Essex ST
Horace Mann	33 Loring Ave
Nathaniel Bowditch	79 Wilson ST
Saltonstall	211 Lafayette ST
ST Joseph	160 Federal ST

“Witch Haunts” of Salem

Georeferenced using
MassGis arc files and
previous table

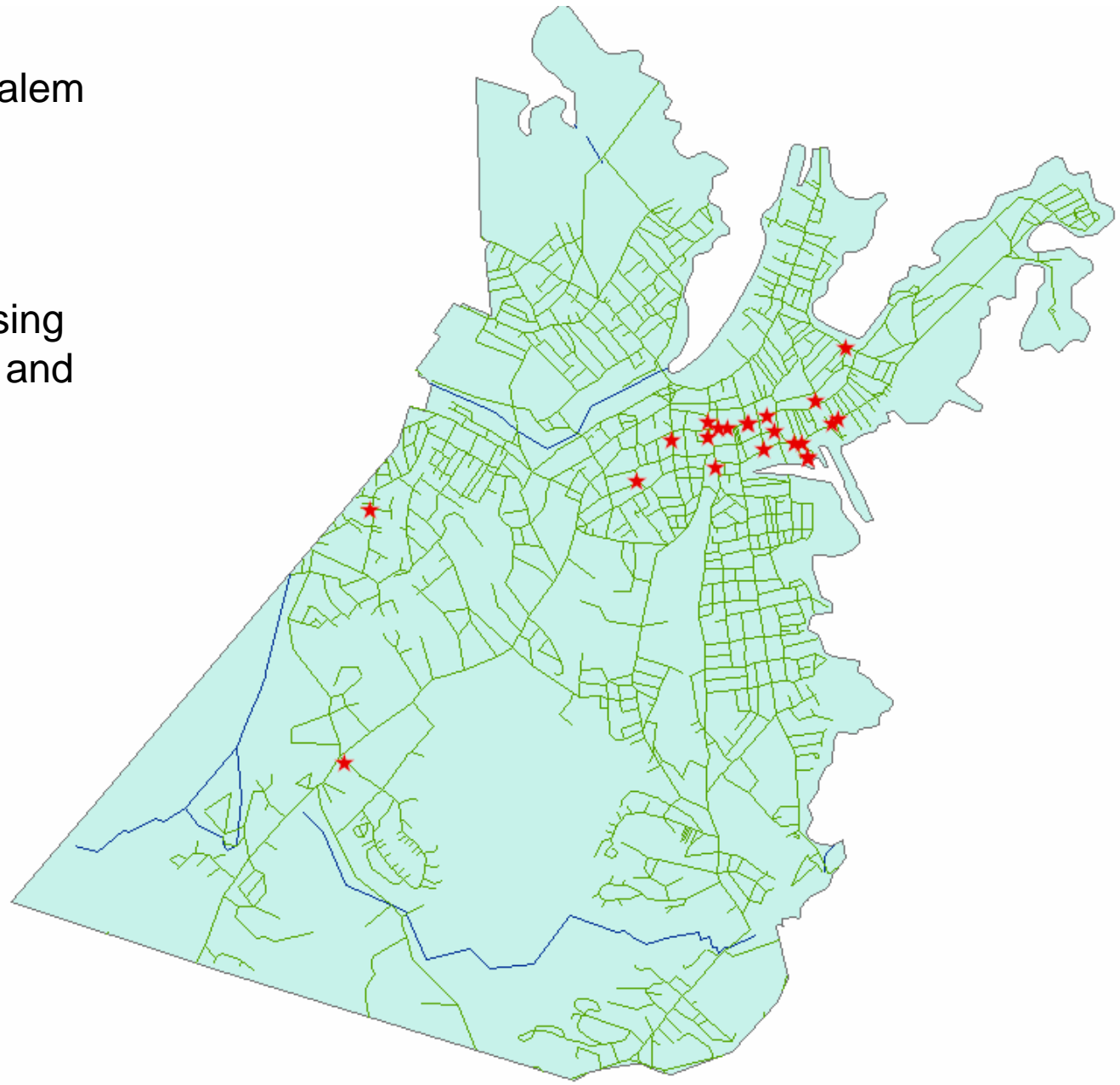

“At-Risk Schools”

Georeferenced
using MassGis arc
files and previous
table

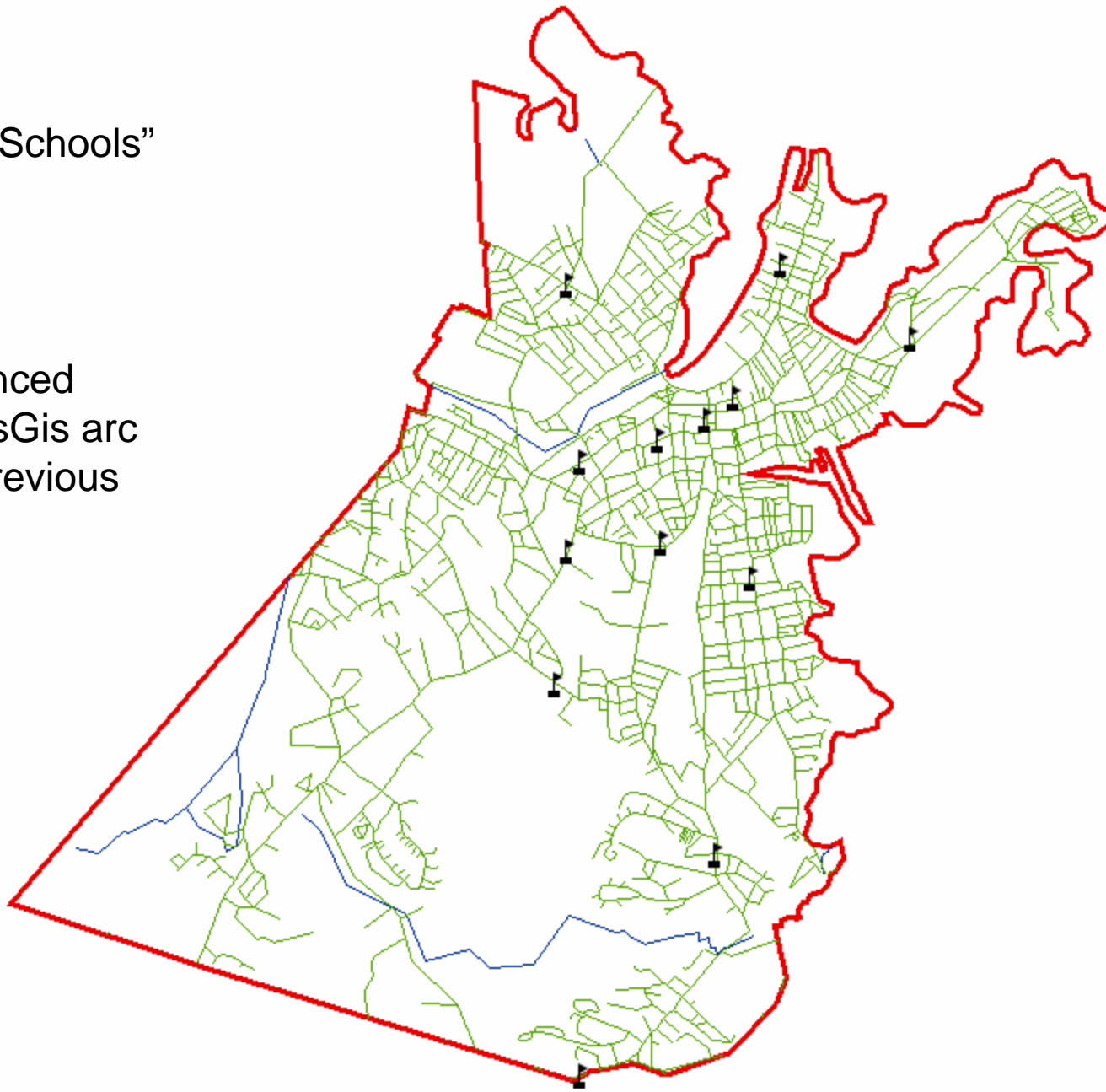

Other Data Needed:

Broom Closet 3 Central Street Salem MA
Purveyors of Flying Brooms and other Witch Products

Employees estimate in fair weather a witch can fly on broomstick at 30 M.P.H.

Salem Police indicate a two minute response time to any 911 call within Salem*

Important Note: Given that the witch would want to fly back to “haunt” only half time is allowed. So 1 minute is total allowed flight time. Half of time being reserved for return trip so as to avoid capture.

SO Witch on broomstick has $\frac{1}{2}$ mile range from “haunts” to kidnapping sights (“at-risk schools”) in order to make it back in time to avoid capture. (1 minute @ 30 mph = $\frac{1}{2}$ mile)

* Salem Police force response times estimated

“Witches Haunts” with $\frac{1}{2}$ mile radius kidnapping range buffer

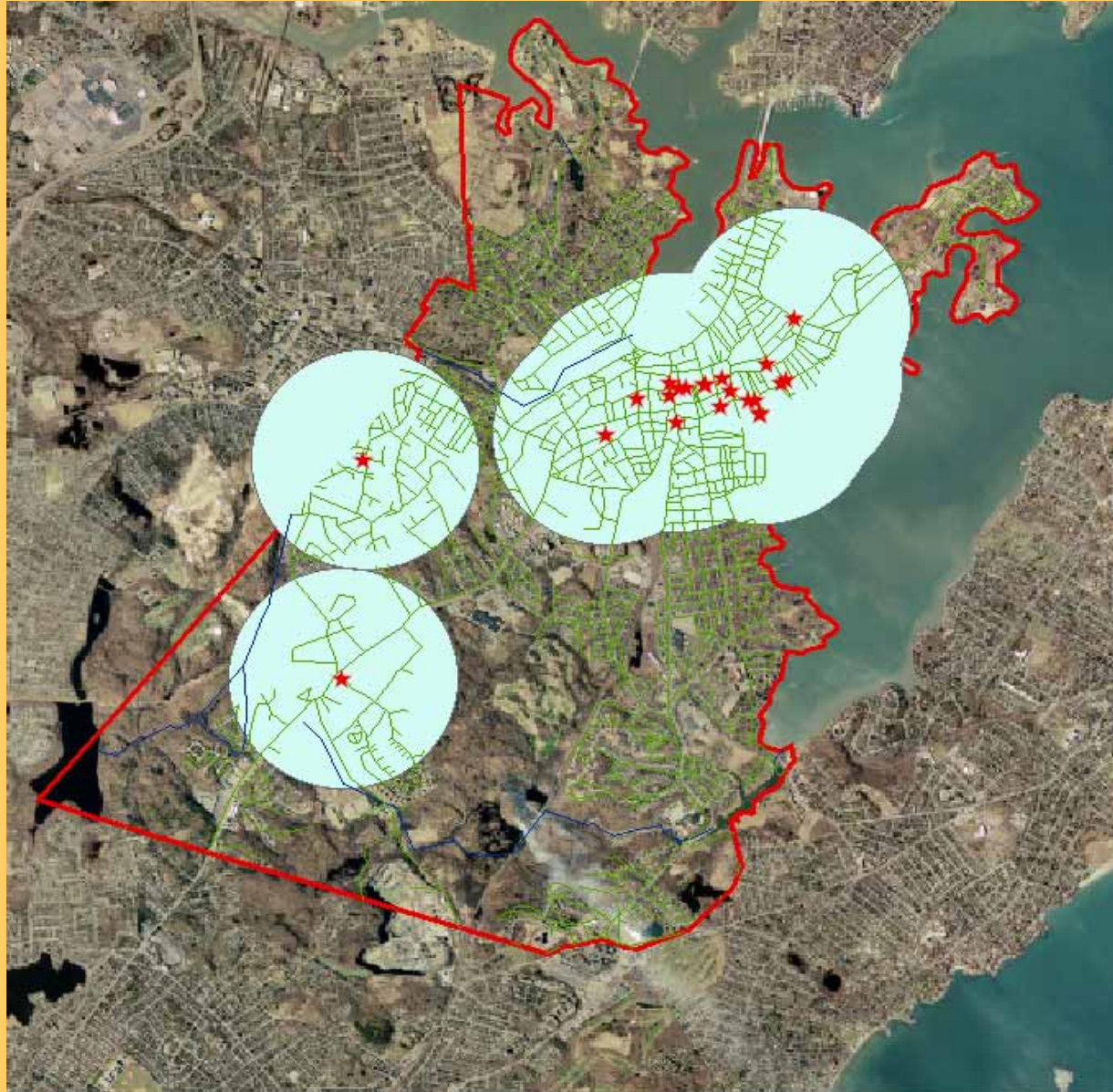

Schools that lie within Witch Kidnap Range

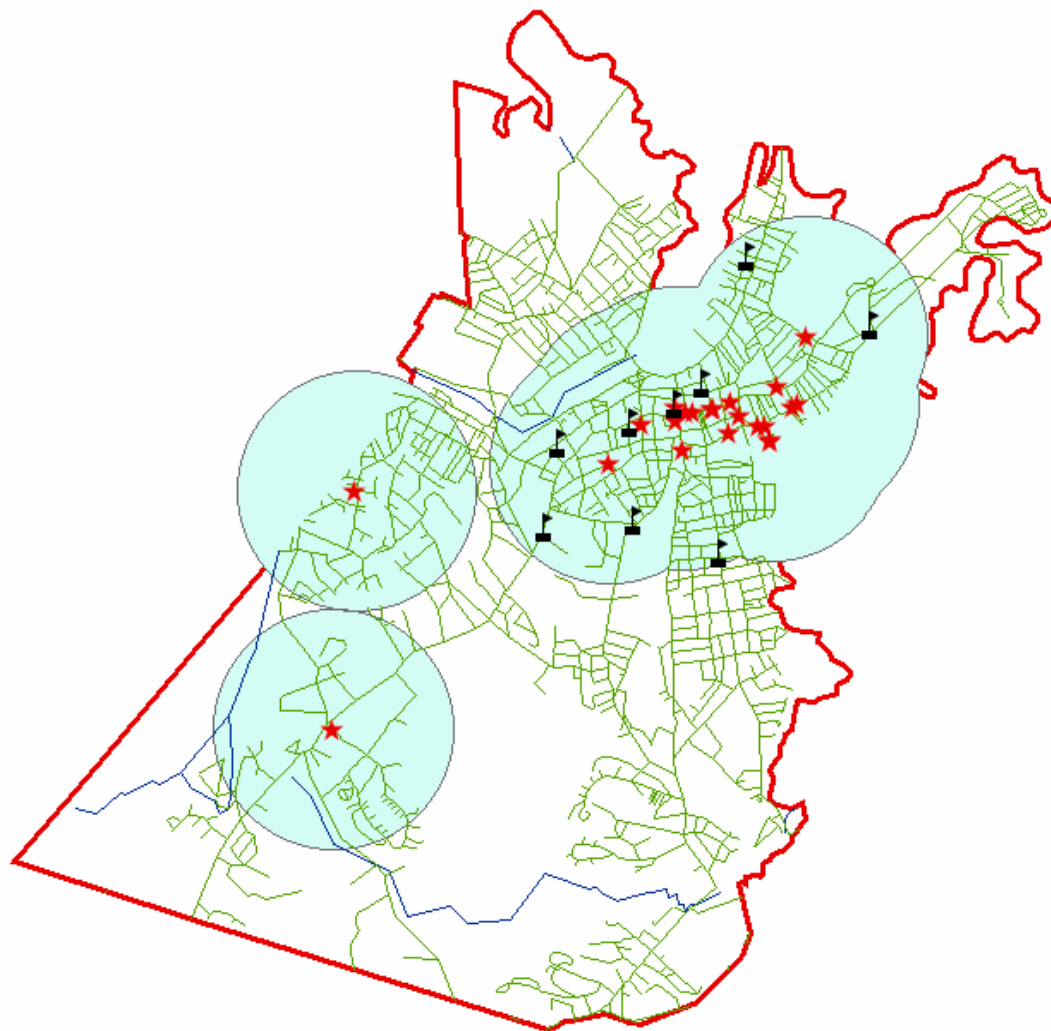

The Following Schools'
Children are at great risk
of kidnapping by witches
or other "Agents of Evil"

1. Carlton
2. Bentley
3. Federal St.
4. Math Studio
5. Henny Penny Nursery
6. St. Joseph
7. Collins Middle
8. Deanne
9. Saltonstall



Conclusion

- Salem Tourism Board, Trustees, Town Elders, Bureau of Commerce, and others are risking the lives of our children by allowing witches to “move in” and set up shop.
- Danger to our children does not outweigh profit from additional tourism